Lyric Road, London, SW13

Approximate Gross Internal Area = 103.0 sq m / 1108 sq ft

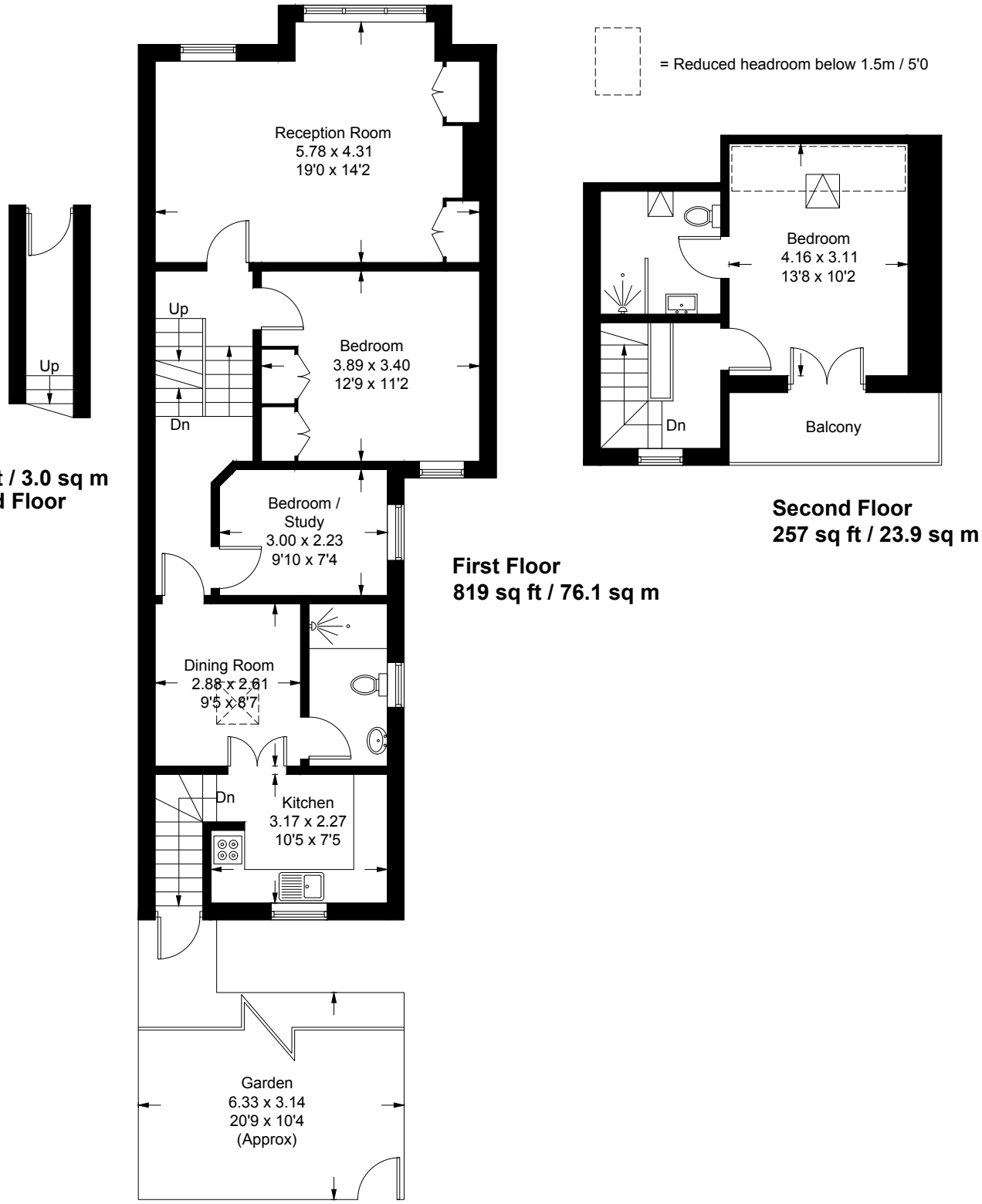

32 sq ft / 3.0 sq m
Ground Floor

First Floor
819 sq ft / 76.1 sq m

Second Floor
257 sq ft / 23.9 sq m

All measurements are in accordance to the RICS Code Of Measuring Practice.
Measurements are approximate & only for illustrative purposes.

© Property Visual Ltd - info@propertyvisual.com - www.propertyvisual.com